M. A. Bazovský: Žatva v Liptove (1942)

M. A. Bazovský: Kolega (1925)

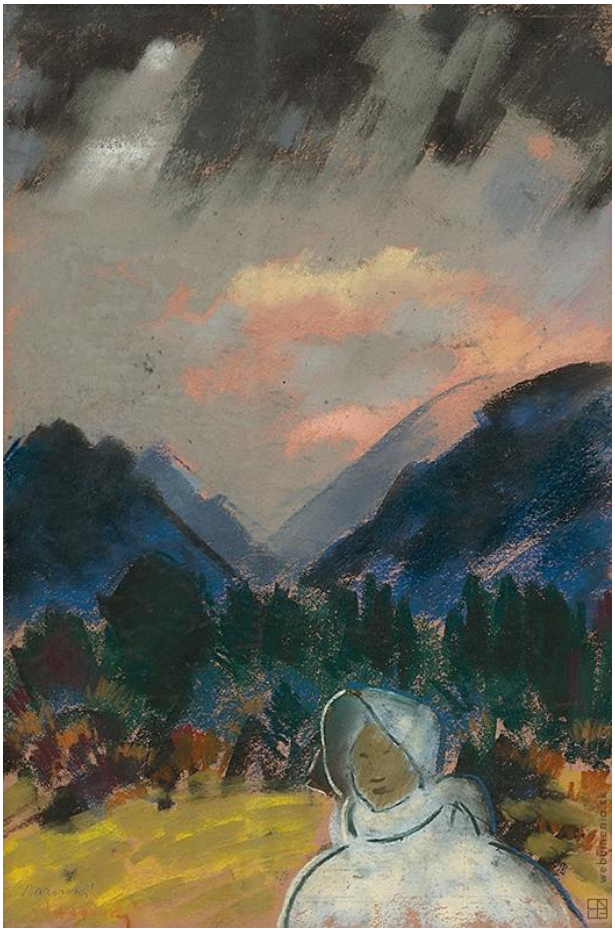

M. A. Bazovský: Žena (1930-1939)

M. A. Bazovský: Červený deň (1947)

M. A. Bazovský: Zázrivka (1946)

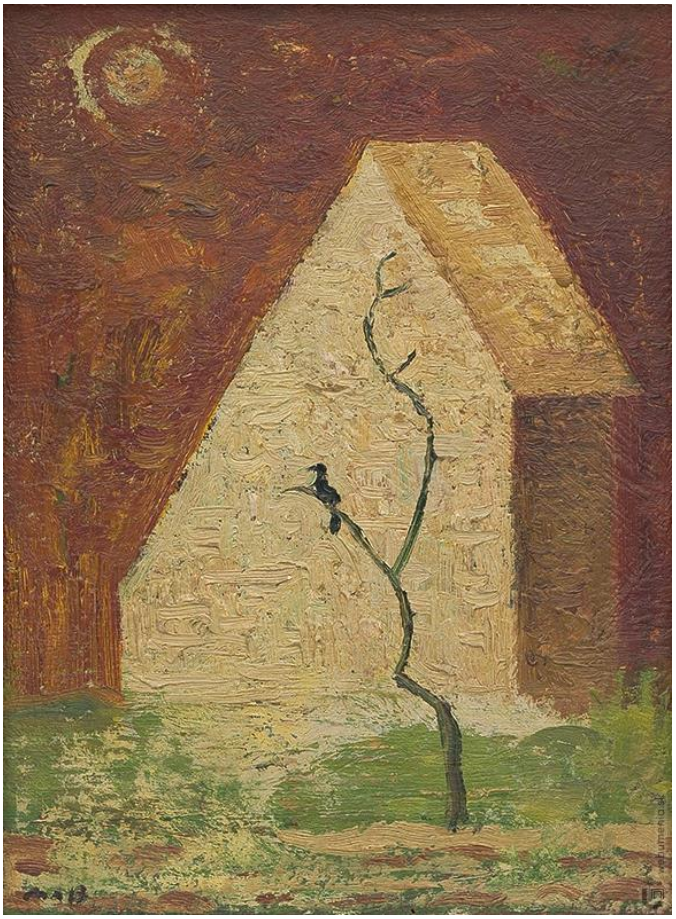

M. A. Bazovský: Vtáča (1950)

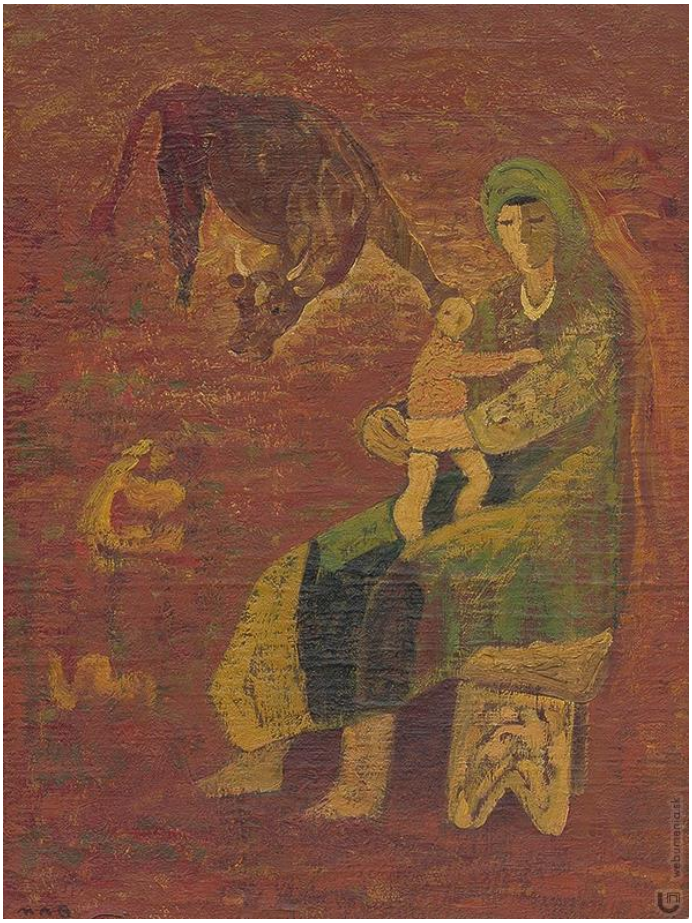

M. A. Bazovský: Odpočinok (1952)

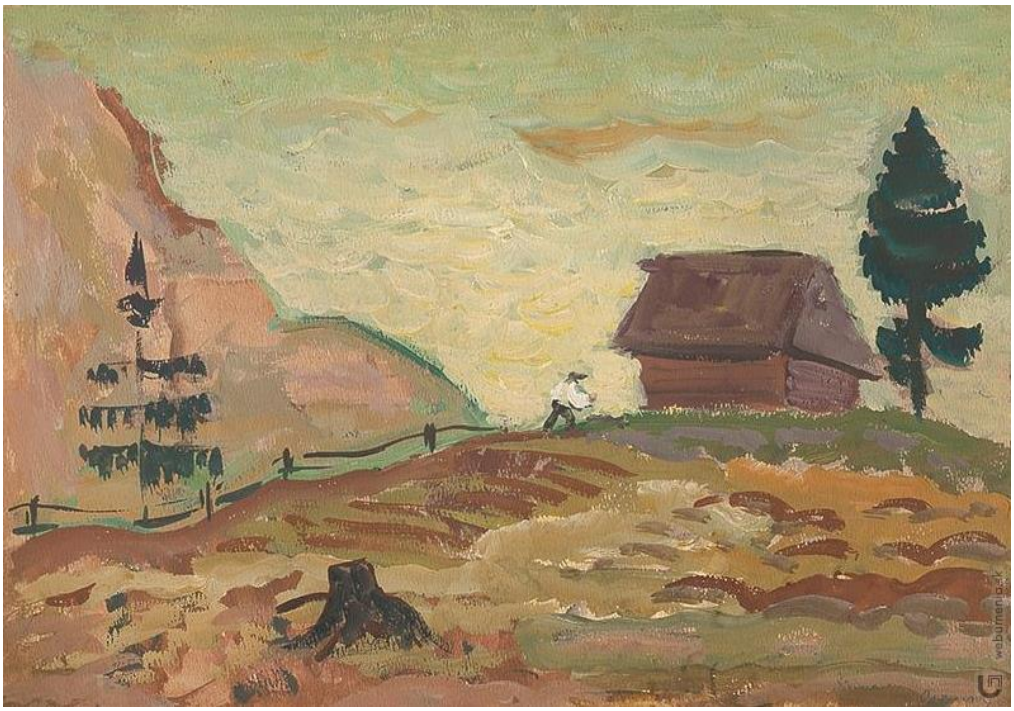

M. A. Bazovský: Krajina so salašom (1942)

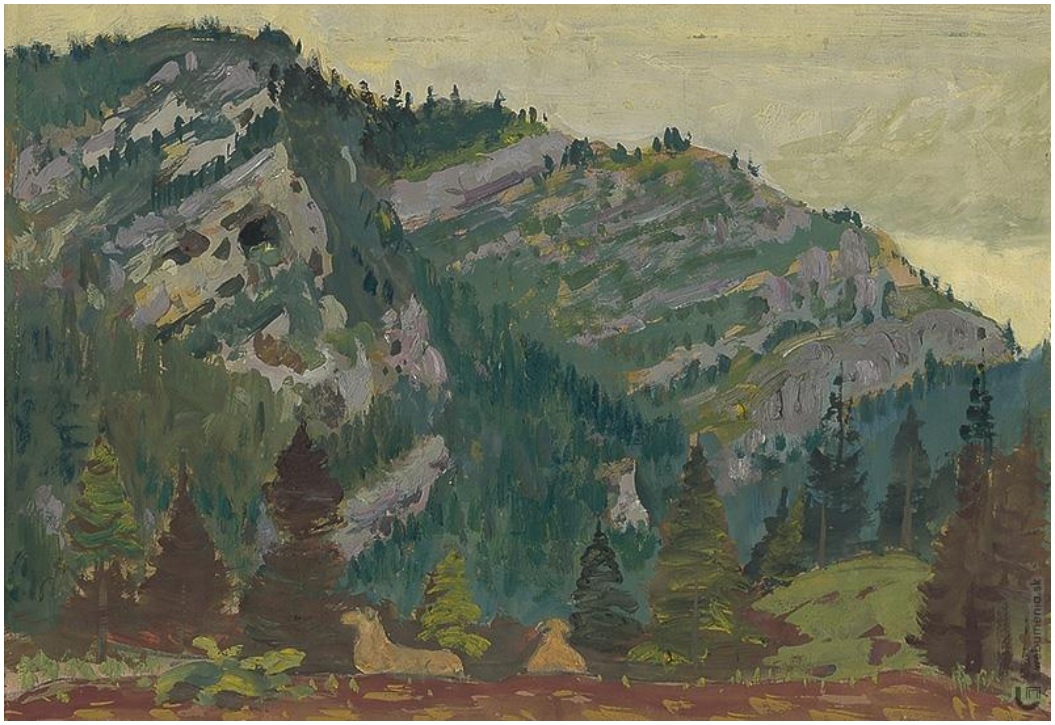

M. A. Bazovský: Demänovské okno – Uhlisko (1956)

M. A. Bazovský: Zátišie s citrónom (1955-1956)

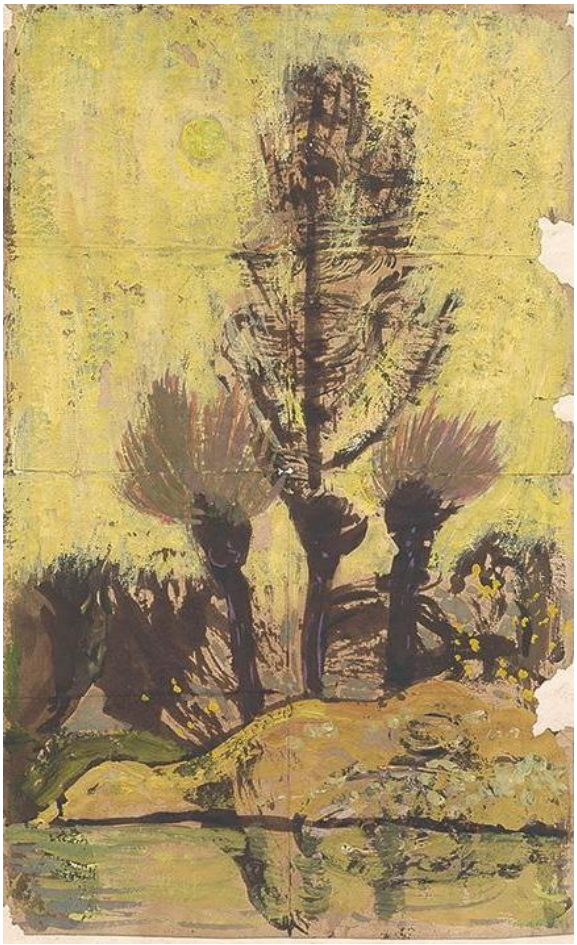

M. A. Bazovský: Vŕby pri vode (1930-1933)

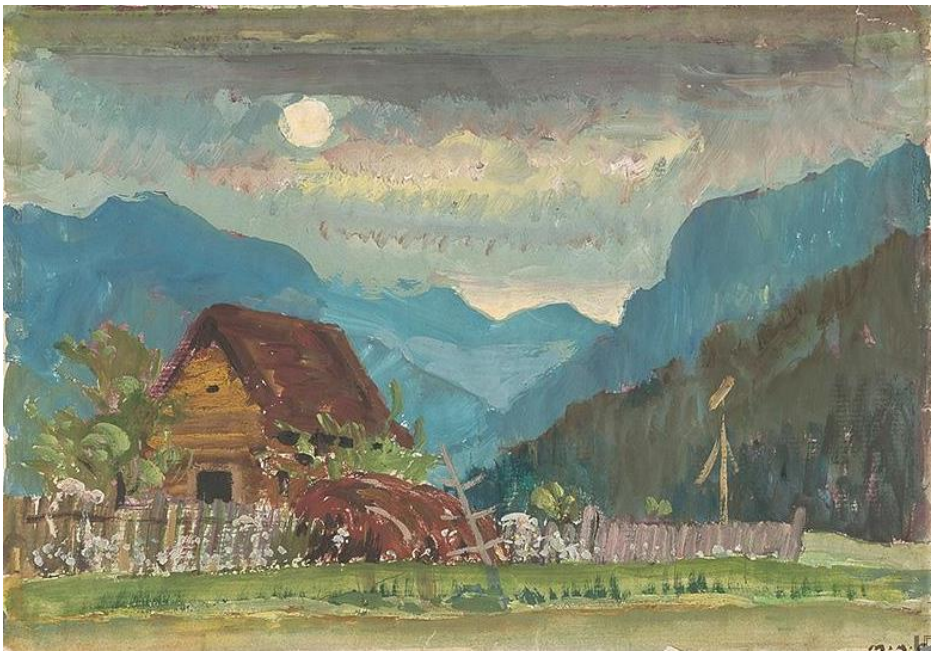

M. A. Bazovský: Demänovská dolina s chalupami v popredí (1950)

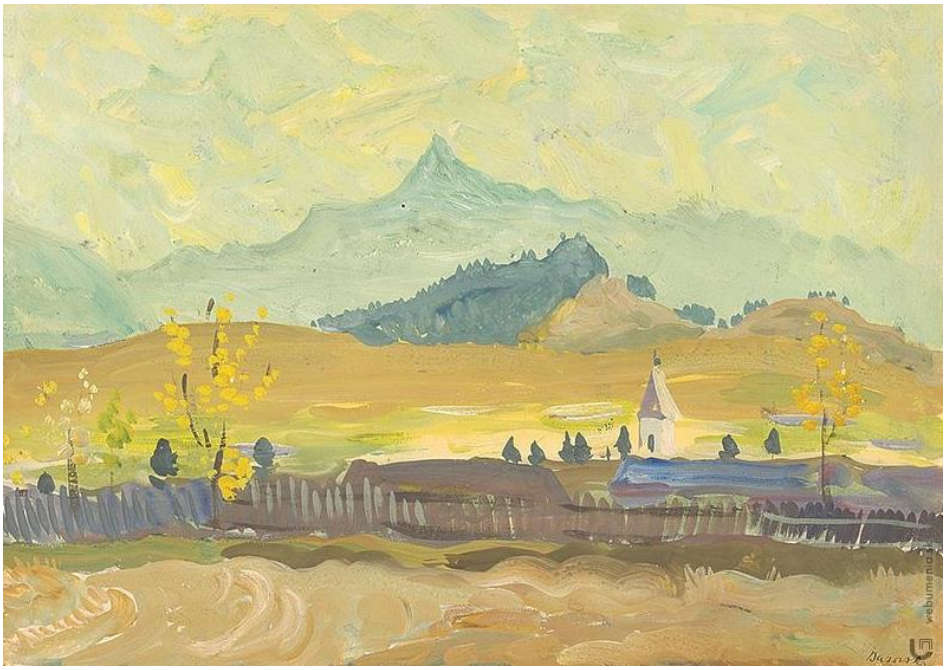

M. A. Bazovský: Tatry (1943)

M. A. Bazovský: Krajina so salašom (1942)

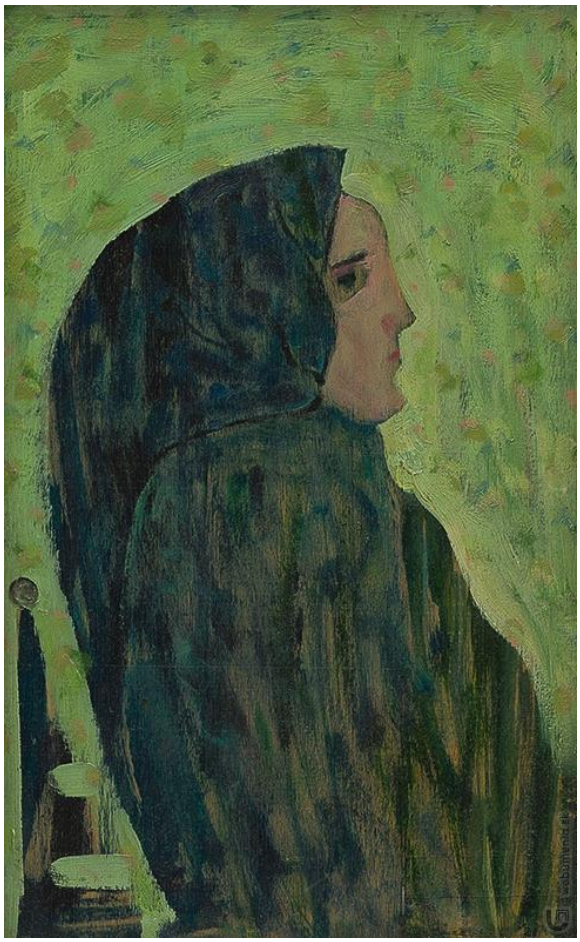

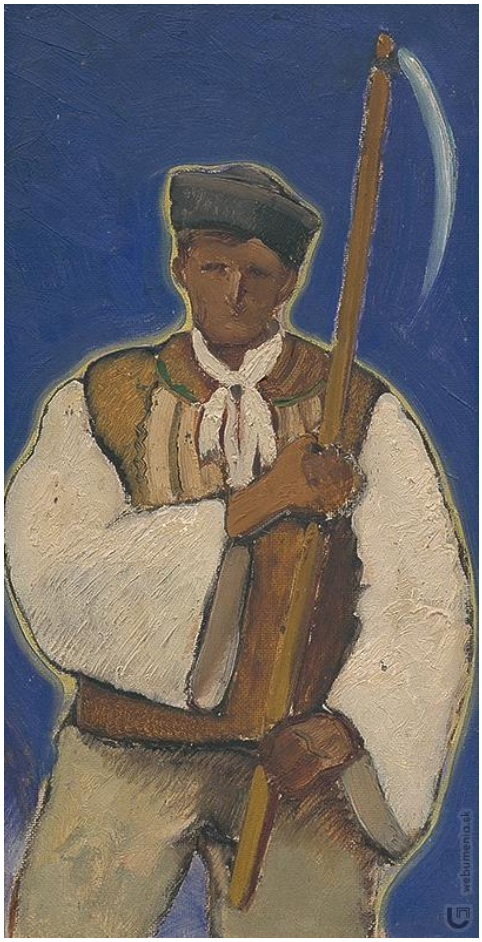

M. A. Bazovský: Zázrivka (1950-1952)
M. A. Bazovský: Kosec (1942-1962)

M. A. Bazovský: Bača (1942)

M. A. Bazovský: Žena v bielej šatke (1950)

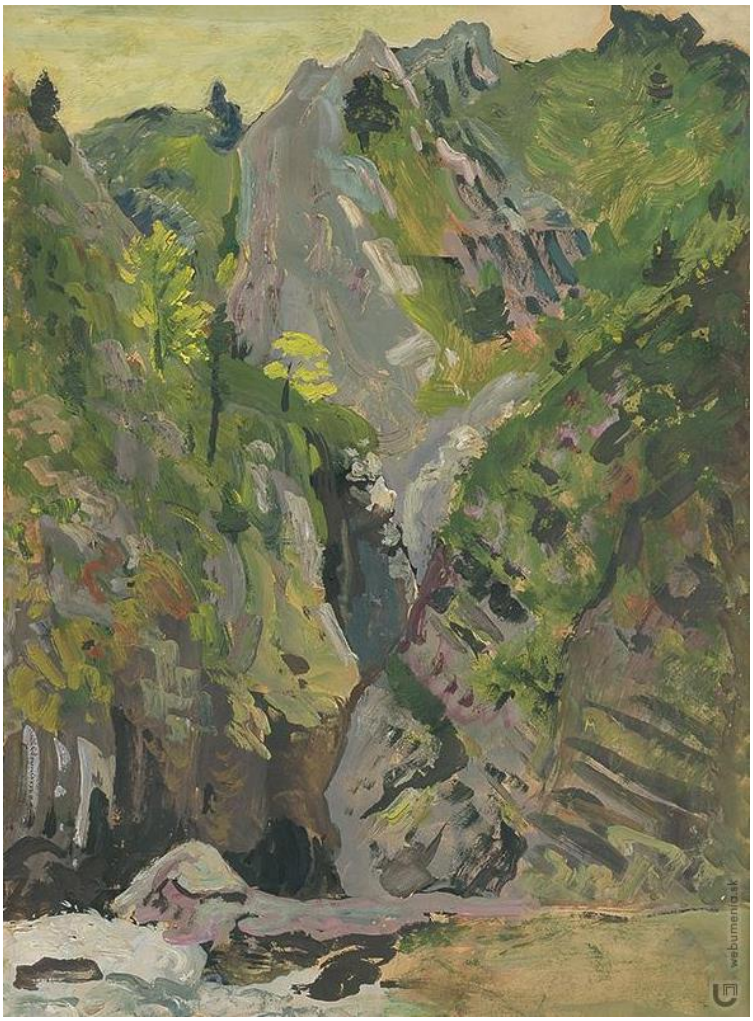

M. A. Bazovský: Prosiecka dolina (1956)

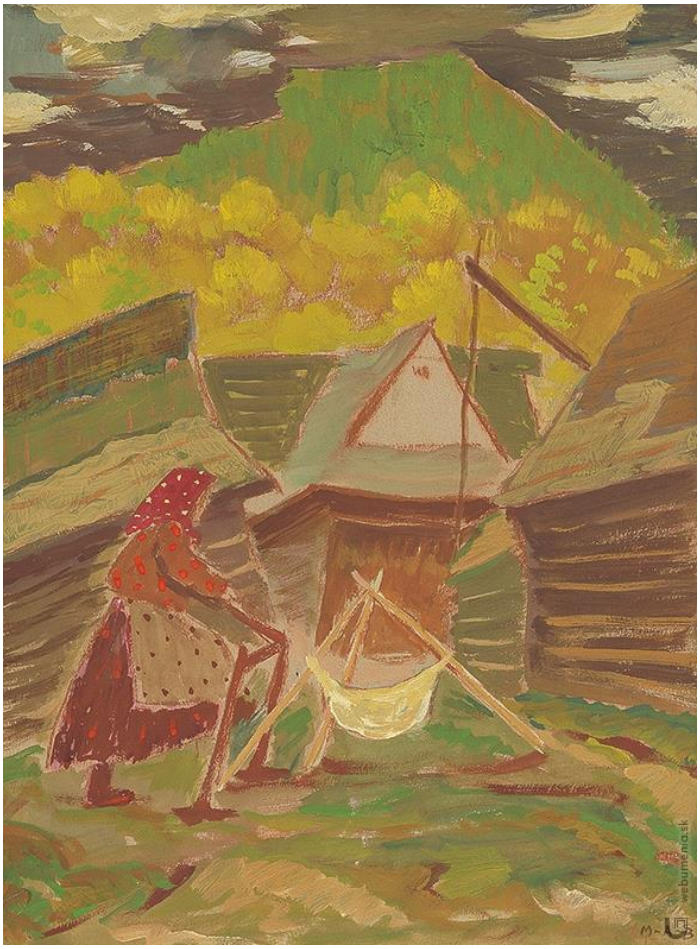

M. A. Bazovský: Kolíska (1940)

M. A. Bazovský: Chudobní ľudia (1941)

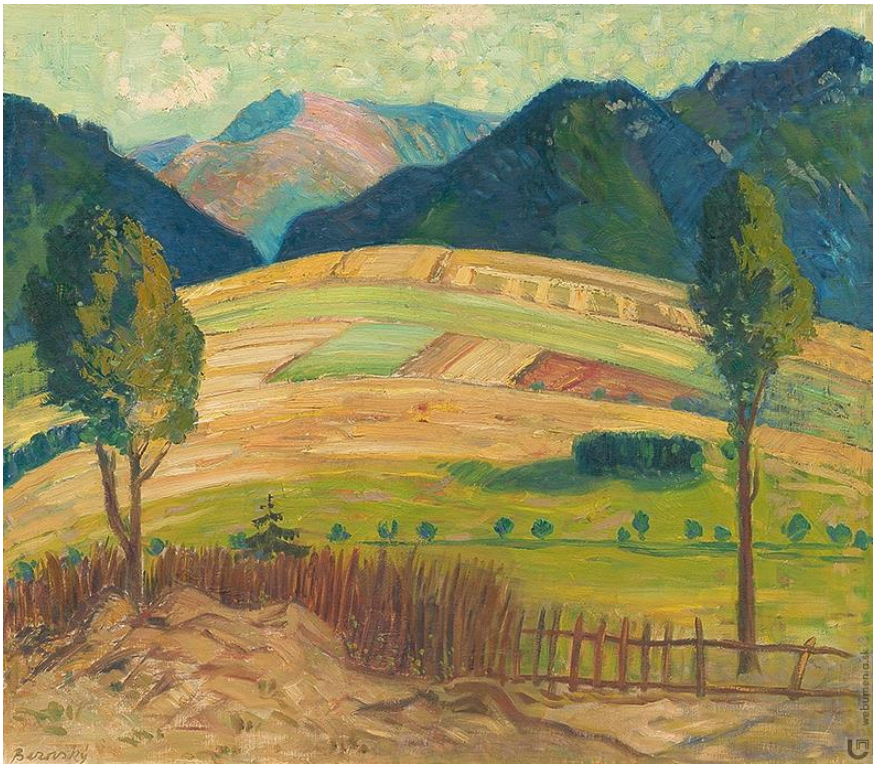

M. A. Bazovský: Liptovské hory (1951)

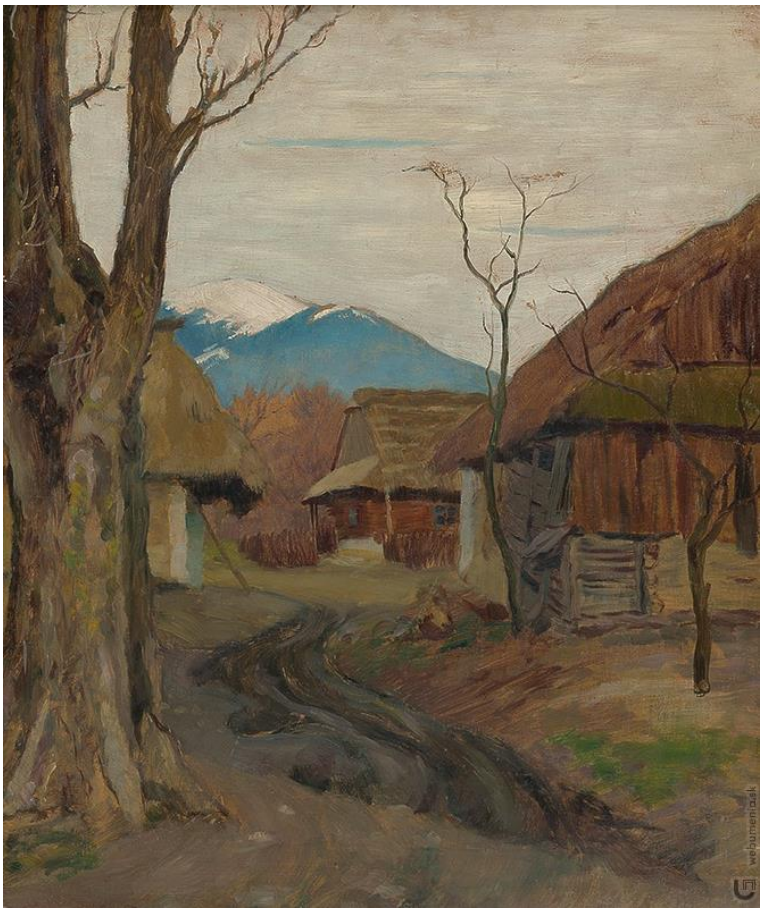

M. A. Bazovský: U Turian (1932)

M. A. Bazovský: Pastierska idyla (pastorále, 1950)

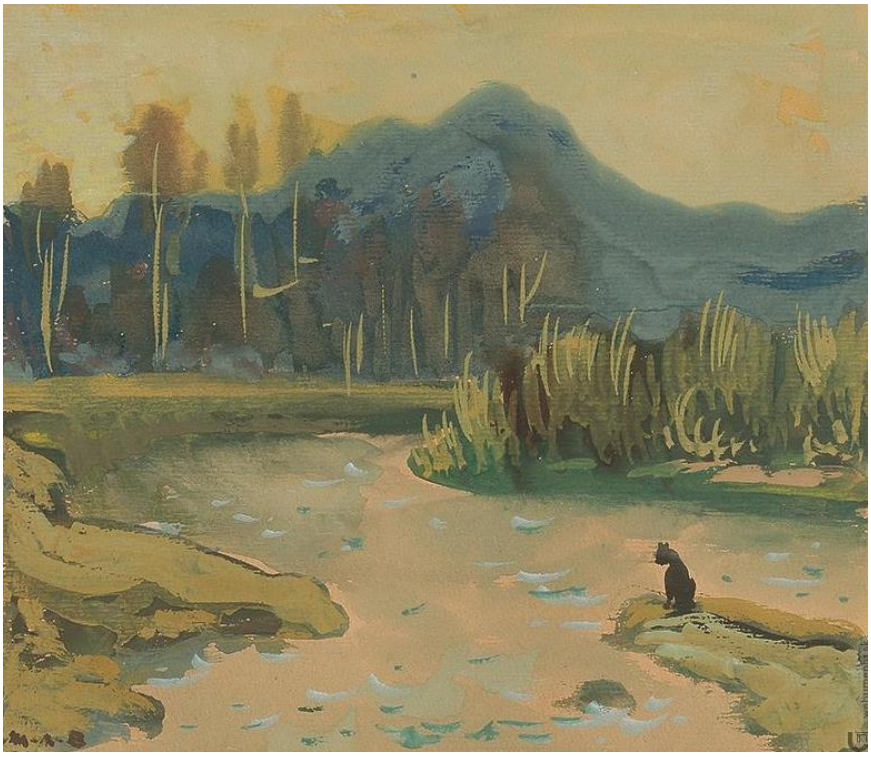

M. A. Bazovský: Potok s mačkou (1950)

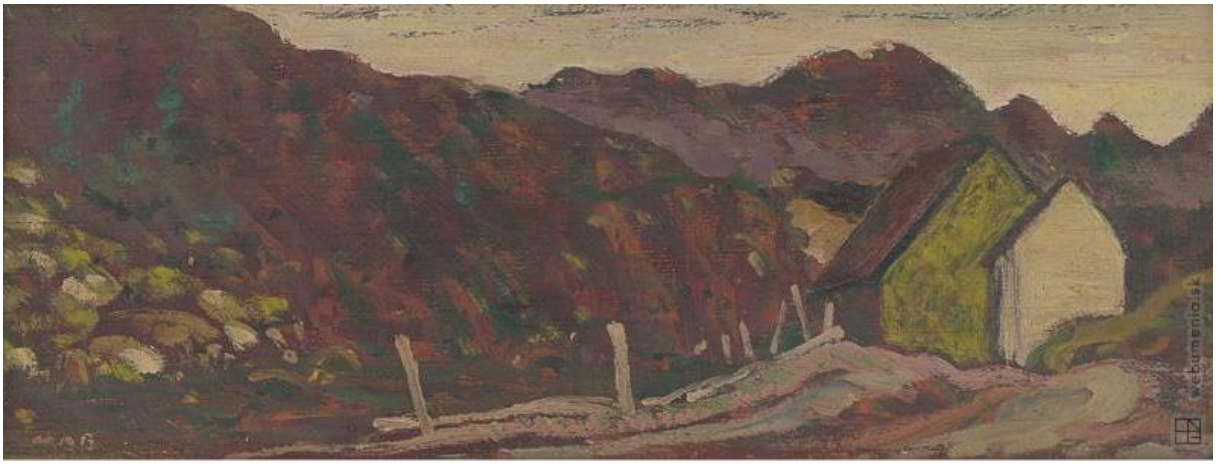

M. A. Bazovský: Sklabiňa (1950)

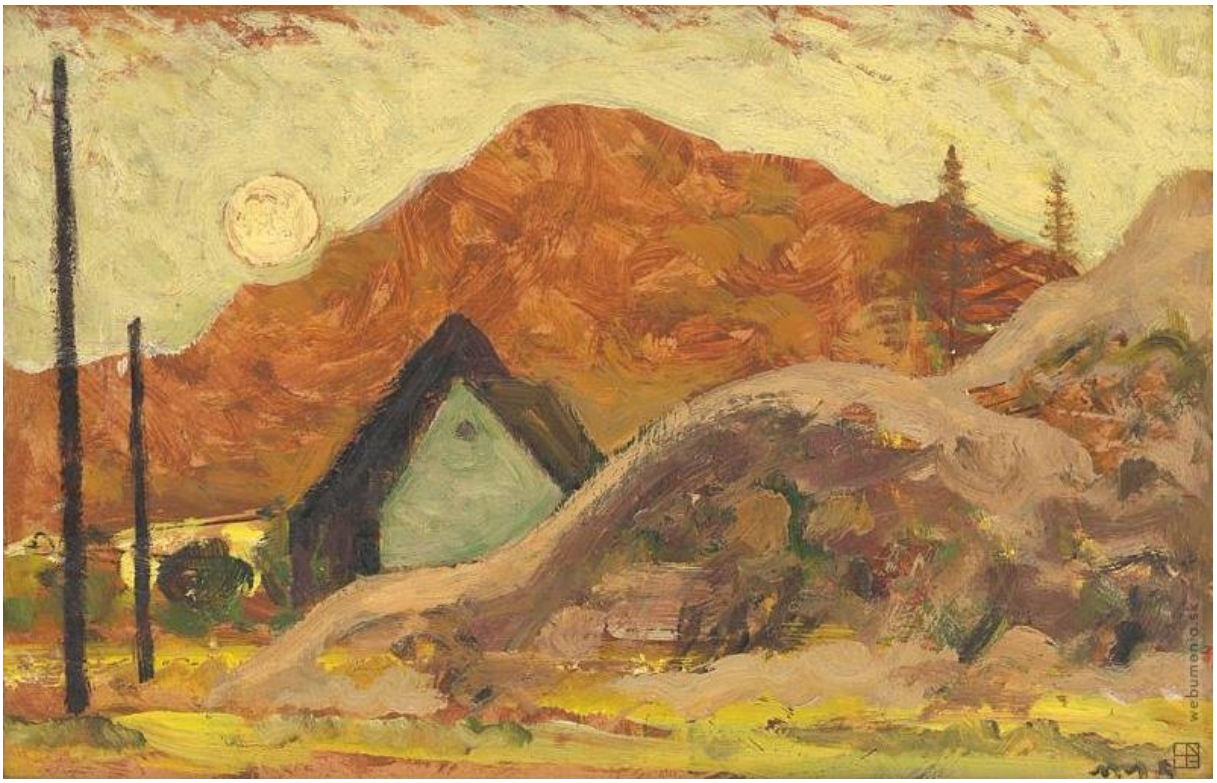

M. A. Bazovský: Sklabiňa (1950)

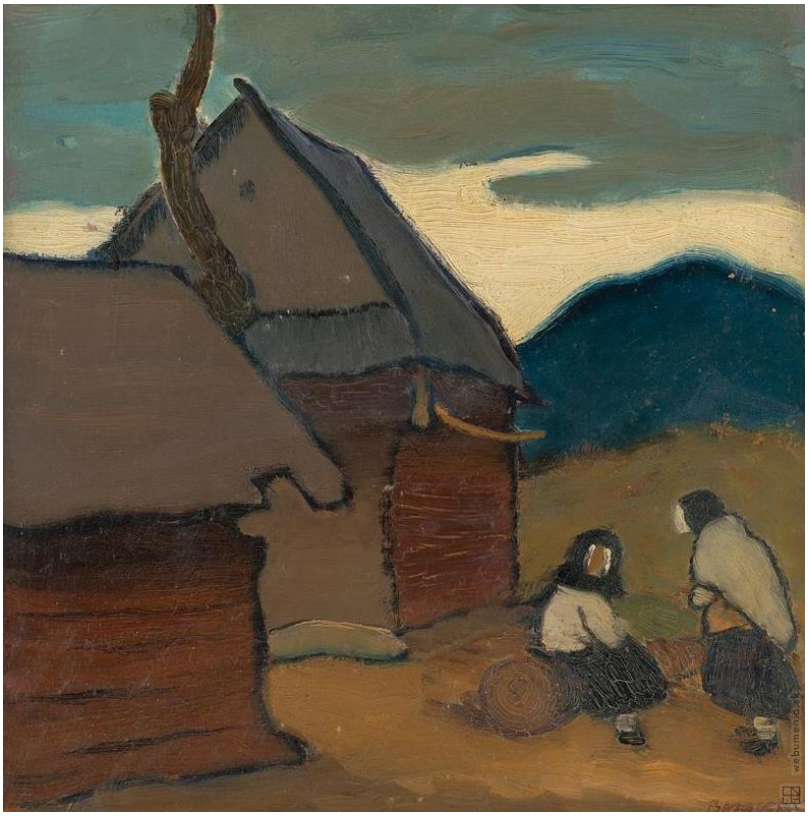

M. A. Bazovský: Na klebetách (1920-1940)

M. A. Bazovský: Poľná cesta (1922)

M. A. Bazovský: Búrka (1952)

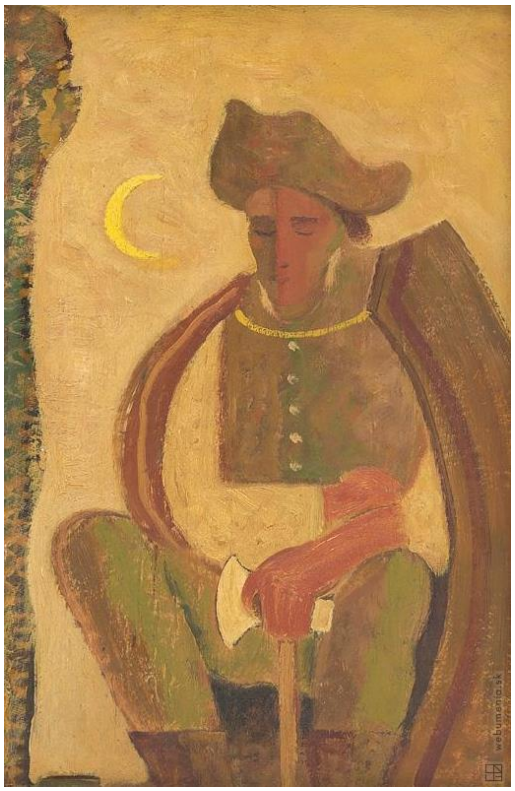

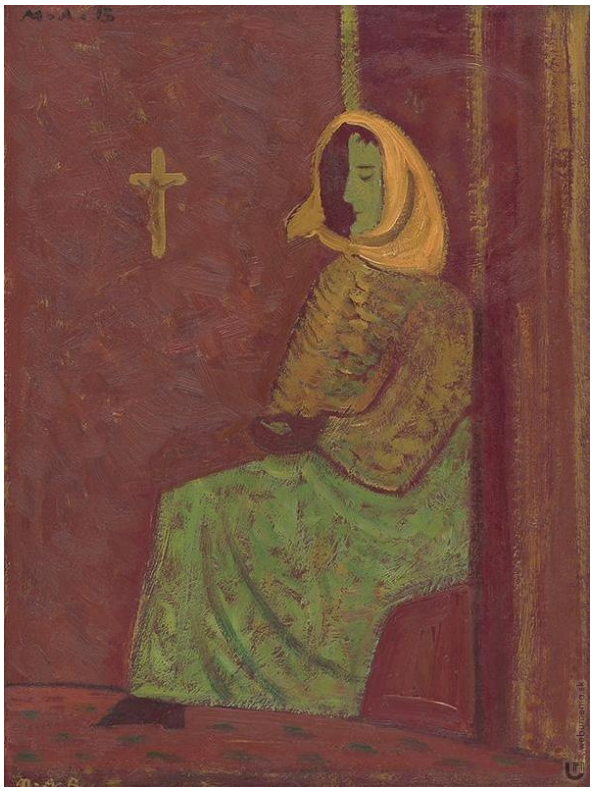

M. A. Bazovský: Bača (1950)
M. A. Bazovský: Sediaca (1950)

M. A. Bazovský: Pastierik (1950)

M. A. Bazovský: Detvan (1954)

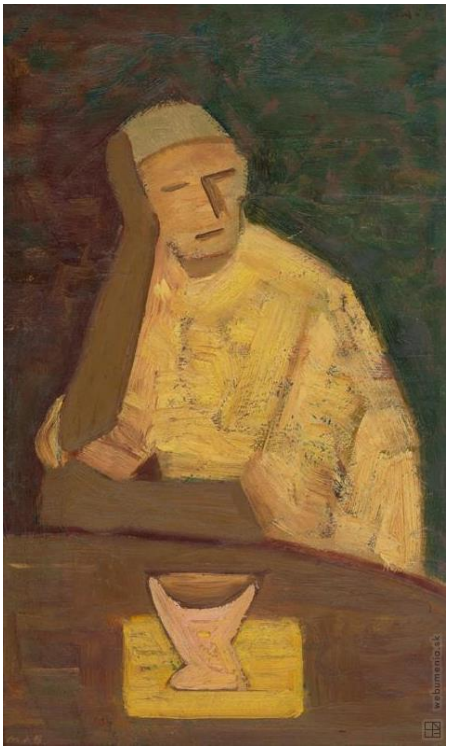

M. A. Bazovský: Žena s krčahom (1931)
M. A. Bazovský: Parobok (1946)

M. A. Bazovský: Krajina s mostom (1956-1957)

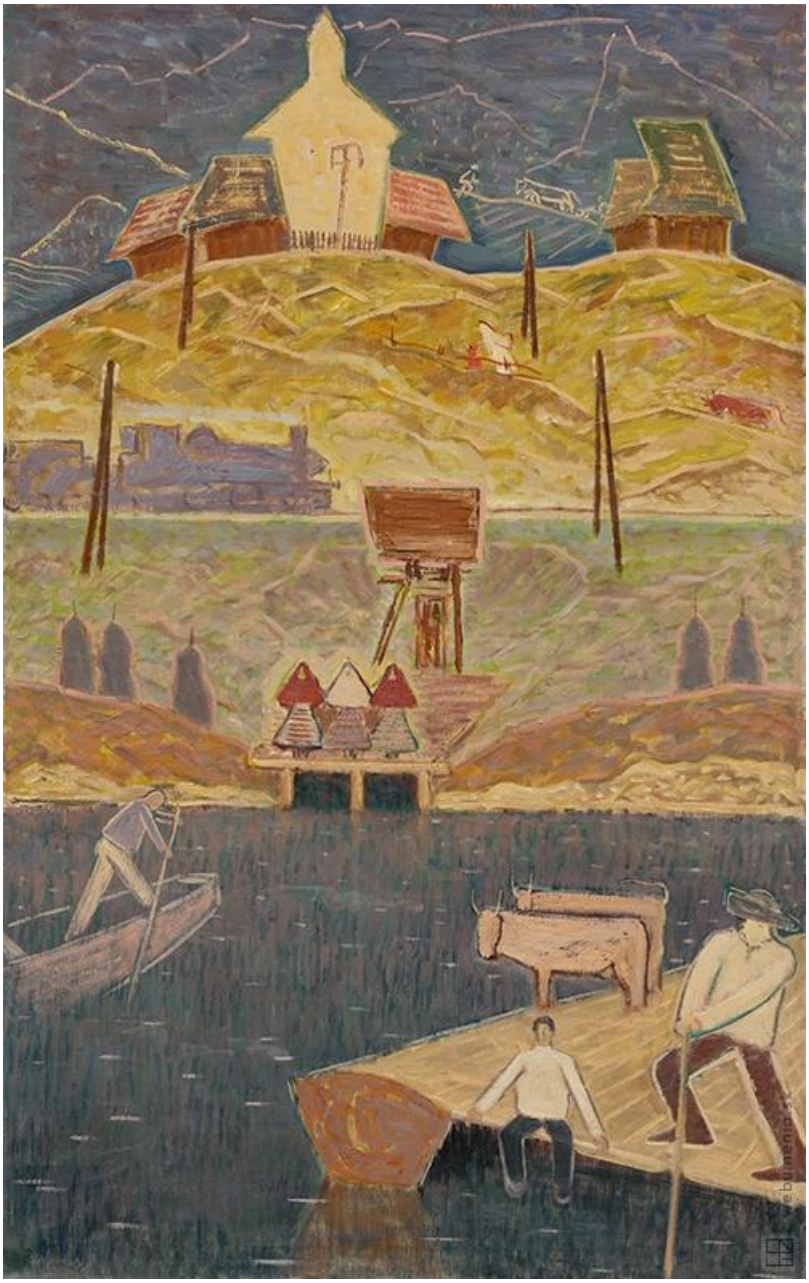

M. A. Bazovský: Slovensko (1936-1937)

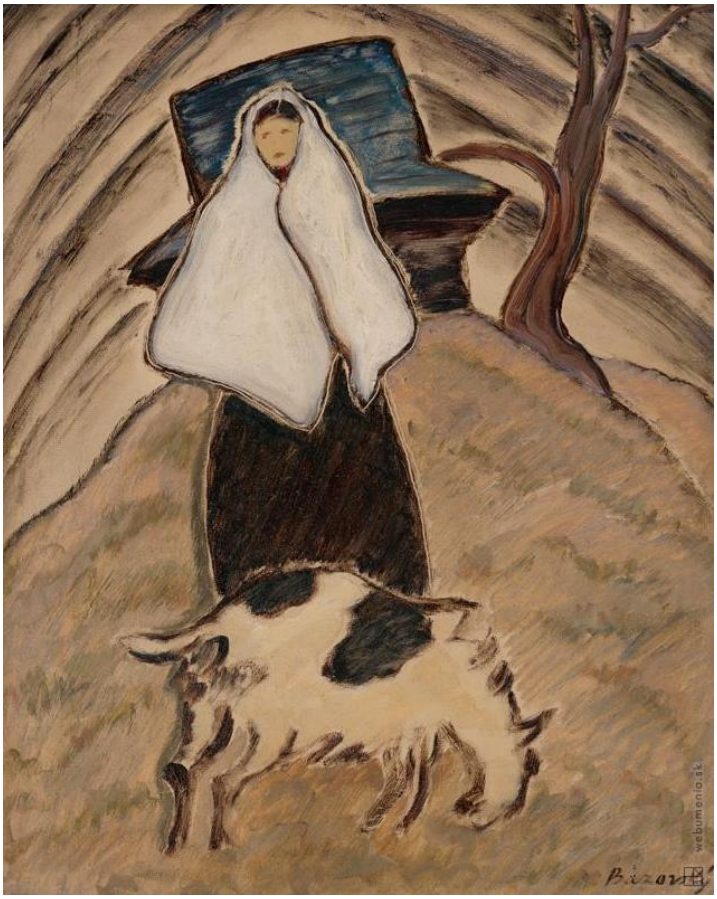

M. A. Bazovský: Chudobná paša (1922-1942)

M. A. Bazovský: Lazník (1927)

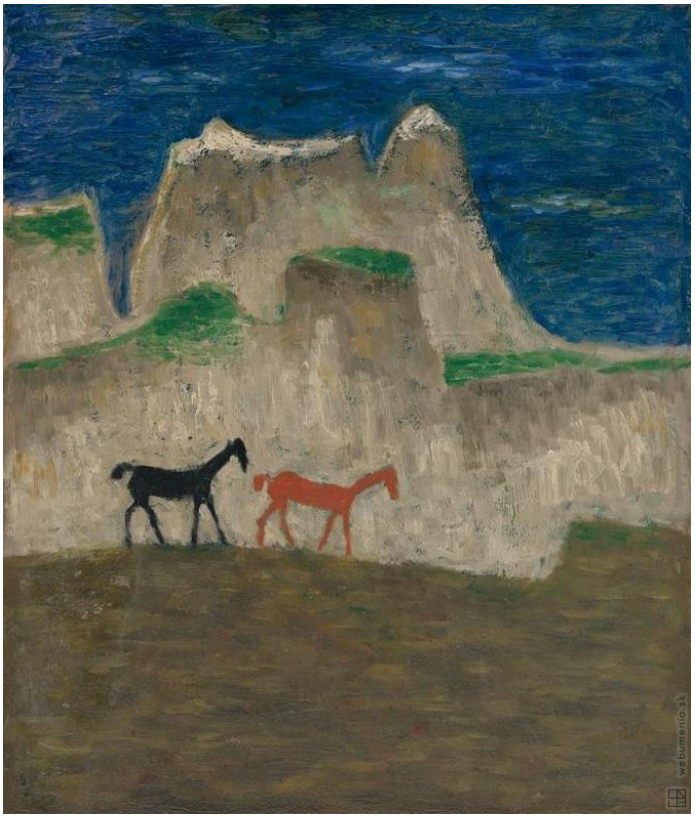

M. A. Bazovský: Červený a čierny koník (1943)

M. A. Bazovský: Porada (1930)

M. A. Bazovský: Tichá dedinka (1926)

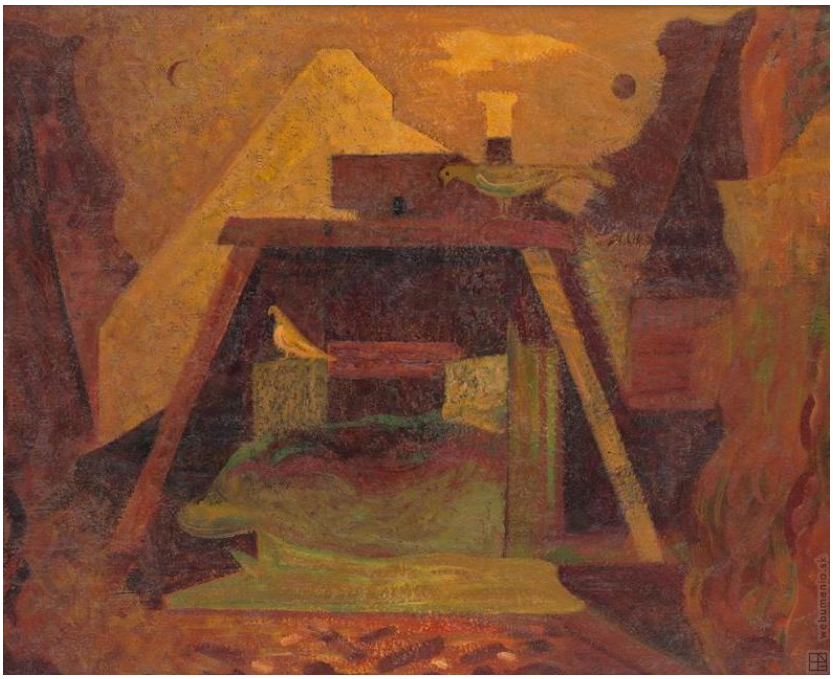

M. A. Bazovský: Dvorec (1956)

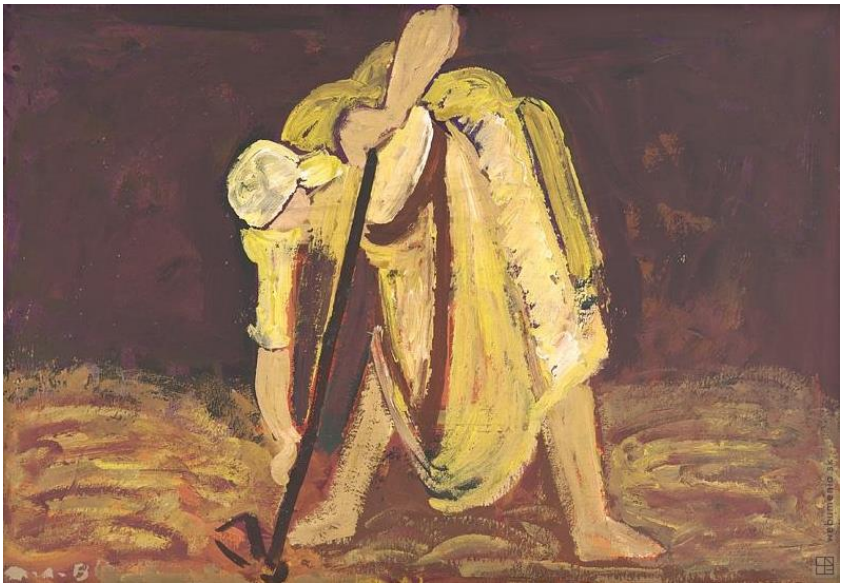

M. A. Bazovský: Okopávačka (1947)

M. A. Bazovský: Chvála slnku (1947)

M. A. Bazovský: Humná (1954)

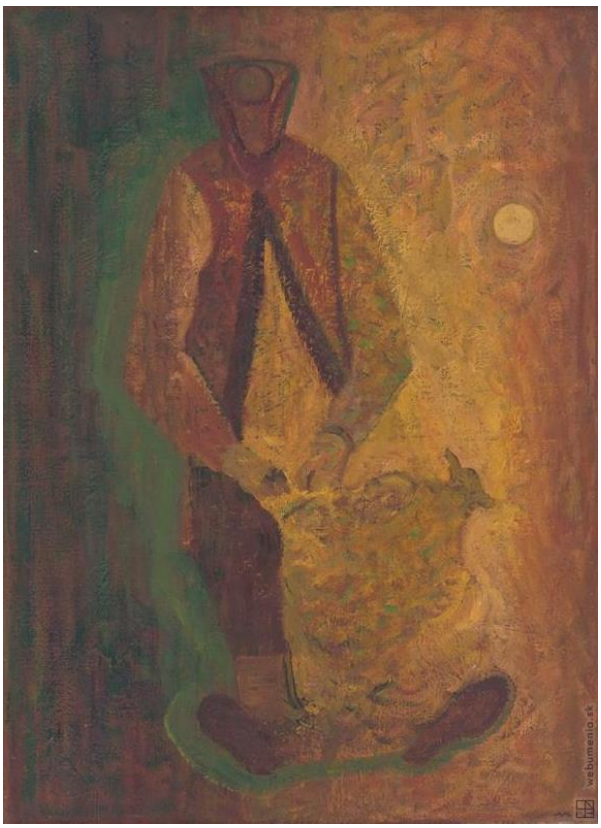

M. A. Bazovský: Strihanie (1956)

M. A. Bazovský: Leštiny (1954)

M. A. Bazovský: Detviansky motív (1936)

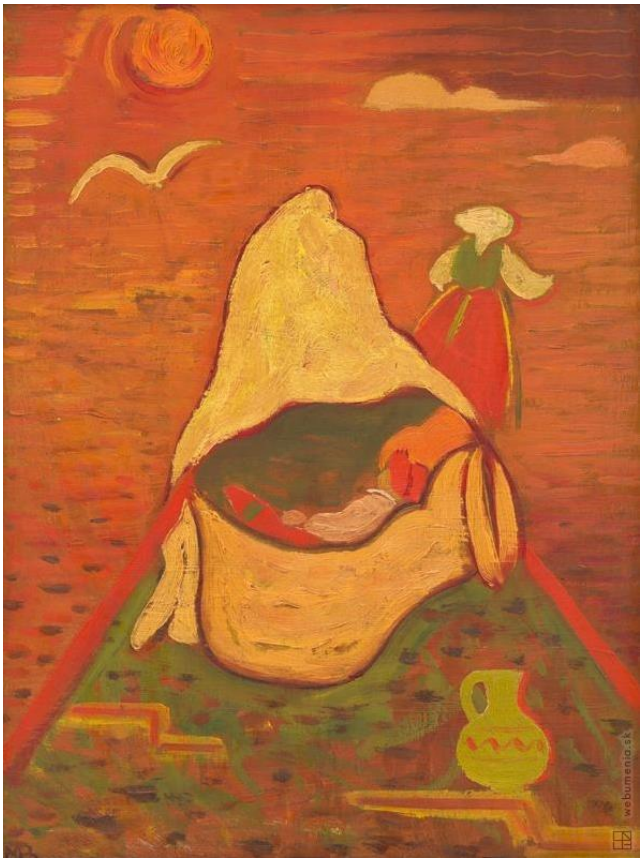

M. A. Bazovský: Zlatý deň (1939)

M. A. Bazovský: Orba (1950-1951)

M. A. Bazovský: Krajina s mostom (1926)

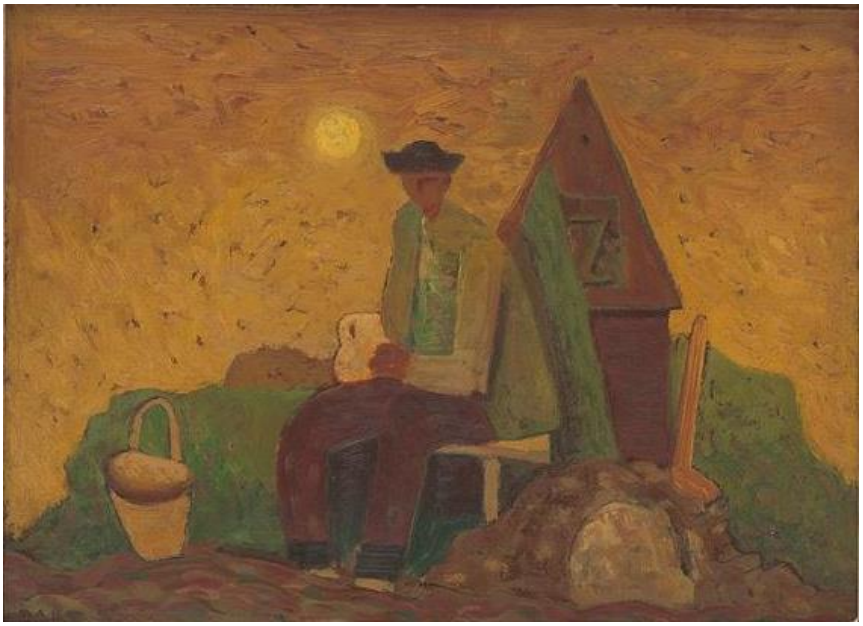

M. A. Bazovský: Bača (1952)